

## THURSDAY

TIME	CLASS & INSTRUCTOR	AGE & LOCATION
3:00-3:45PM	<b>SILLY SPORTS</b>	3-6 YEARS
	AVA & SHERRIL	STUDIO 2
3:15-4:00PM	<b>KID K-POP ZUMBA</b>	6-12 YEARS
	LISA & SUSAN	STUDIO 1
3:30-4:15PM	<b>T-BALL</b>	5-10 YEARS
	LAZ & CECILY	GYM
3:45-4:30PM	<b>DISNEY SILLY WILLY</b>	3-6 YEARS
	SHERRILL & AVA	STUDIO 2
4:15-5:00PM	<b>KICKBALL</b>	6-12 YEARS
	CECILY & LAZ	GYM
4:30-5:15PM	<b>DODGEBALL</b>	6-12 YEARS
	ANABELLE & SHERRILL	GYM

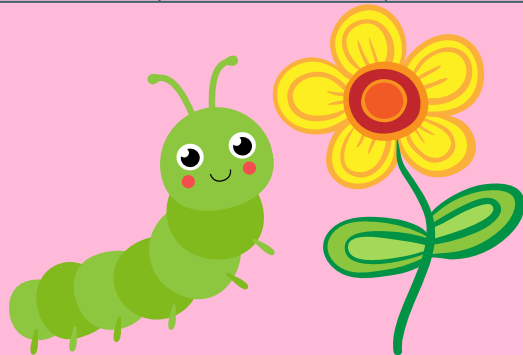

## FRIDAY

TIME	CLASS & INSTRUCTOR	AGE & LOCATION
3:00-3:45PM	<b>TATOR TOT T-BALL</b>	3-5 YEARS
	SHERRILL & ANNABELLE	STUDIO 2
3:45-4:30PM	<b>DODGEBALL</b>	9-12 YEARS
	SHERRILL & ANNABELLE	STUDIO 2

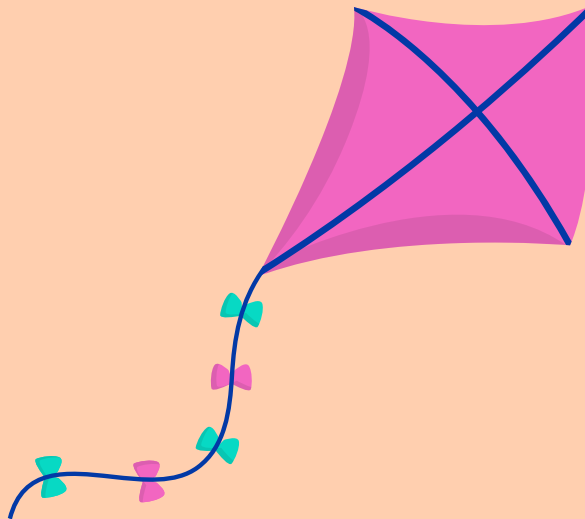

## KID FIT SPRING 2 SCHEDULE



MAY 12 -  
JUNE 27

SIGN UP  
MAY 5

### TERMS & CONDITIONS

EACH CHILD CAN BE ENROLLED IN A MAX OF 3 CLASSES PER WEEK. GUARDIAN ATTENDANCE IS REQUIRED ON THE FIRST DAY OF CLASS TO SIGN AGREEMENT SLIP. IF YOUR CHILD MISSES THE 1ST CLASS WITHOUT NOTIFICATION OR 3 CLASSES TOTAL, WITH OR WITHOUT NOTIFICATION, IN TOTAL DURING THE SESSIONS, HE/SHE WILL RELINQUISH THEIR PLACE IN THE CLASS.

\*PLEASE NOTE: PARENTS, LEGAL GUARDIANS, AND CLUB-AUTHORIZED NON-USE NANNIES ARE REQUIRED TO REMAIN ON CLUBSPORT SAN RAMON PROPERTY WHILE THEIR CHILD IS IN CLASS. ANY UNATTENDED CHILDREN WILL BE ESCORTED TO CLUBKID BY CLUBSPORT PERSONNEL. CHILDCARE ATTENDANTS WILL SAFELY CHECK IN CHILDREN AND CHARGE THE FAMILY MEMBERSHIP ACCOUNT \$10 PER 15-MINUTE INCREMENT PER CHILD.\*

# MONDAY

<u>TIME</u>	<u>CLASS &amp; INSTRUCTOR</u>	<u>AGE &amp; LOCATION</u>
<b>2:45-3:30PM</b>	<b>OBSTACLE COURSE &amp; MORE</b>	3-6 YEARS
	SHERRILL & KIM	STUDIO 1
<b>3:30-4:15PM</b>	<b>IMAGINATION NATION</b>	3-6 YEARS
	SHERRILL & KIM	STUDIO 2
<b>3:30-4:15PM</b>	<b>GYMNASTICS</b>	6-8 YEARS
	CARRIE & CECILY	STUDIO 1
<b>3:30-4:15PM</b>	<b>ALL STAR SPORTS</b>	8-10 YEARS
	KERREY & AVA	GYM
<b>4:15-5:00PM</b>	<b>GYMNASTICS</b>	9-12 YEARS
	ANNABELL & CECILY	STUDIO 1
<b>4:15-5:00PM</b>	<b>PLAYGROUND GAMES</b>	9-12 YEARS
	KERREY & AVA	GYM

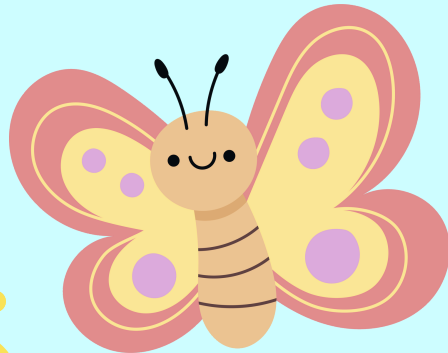

# TUESDAY

<u>TIME</u>	<u>CLASS &amp; INSTRUCTOR</u>	<u>AGE &amp; LOCATION</u>
<b>3:30-4:15PM</b>	<b>T-BALL</b>	8-10 YEARS
	CECILY & LAZ	GYM
<b>3:00-3:45PM</b>	<b>SILLY WILLY SPORT</b>	3-6 YEARS
	SHERRILL & AVA	STUDIO 2
<b>4:15-5:00PM</b>	<b>KICKBALL SOCCER</b>	9-12 YEARS
	CECILY & LAZ	GYM
<b>3:45-4:30PM</b>	<b>SUPERHERO TRAINING</b>	3-6 YEARS
	SHERRILL & AVA	STUDIO 2
<b>4:30-5:15PM</b>	<b>DODGEBALL</b>	6-12 YEARS
	SHERRILL & AVA	STUDIO 1
<b>5:00-5:45PM</b>	<b>VOLLEYBALL</b>	6-12 YEARS
	CECILY & LAZ	RACQUETBALL



# WEDNESDAY

<u>TIME</u>	<u>CLASS &amp; INSTRUCTOR</u>	<u>AGE &amp; LOCATION</u>
<b>1:30-2:30PM</b>	<b>TENNIS</b>	4-6 YEARS
	TOMPKINS	TENNIS CTS
<b>2:30-3:30PM</b>	<b>TENNIS</b>	7-12 YEARS
	TOMPKINS	TENNIS CTS
<b>2:45-3:30PM</b>	<b>NINJA WARRIOR JR</b>	4-7 YEARS
	SHERRILL & CECILY	STUDIO 1
<b>3:30-4:15PM</b>	<b>BARRIER DODGEBALL</b>	6-12 YEARS
	SHERRILL & CECILY	STUDIO 1
<b>3:30-4:15PM</b>	<b>SPORTS PLUS</b>	6-8 YEARS
	AVA & ELLE	GYM
<b>4:15-5:00PM</b>	<b>SPORTS PLUS</b>	9-12 YEARS
	AVA & CARRIE	GYM
<b>4:15-5:00PM</b>	<b>JUST DANCE</b>	5-12 YEARS
	SHERILL & CECILY	STUDIO 2
<b>4:15-5:00PM</b>	<b>YOGA</b>	6-12 YEARS
	ANNABELLE & ELLE	CYCLE

